

CHRISTMAS SING-A-LONG

2ND B \flat CLARINET

Brightly

TRADITIONAL
Arranged by BOB CERULLI

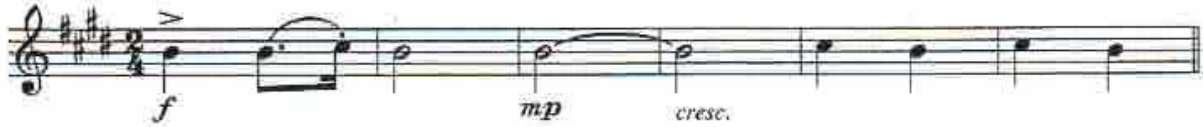

2nd B♭ Clarinet - 2

